

Brass Fundamentals

Mellophone

Arr. Belfry/Whitehead

Mellophone

Mellophone

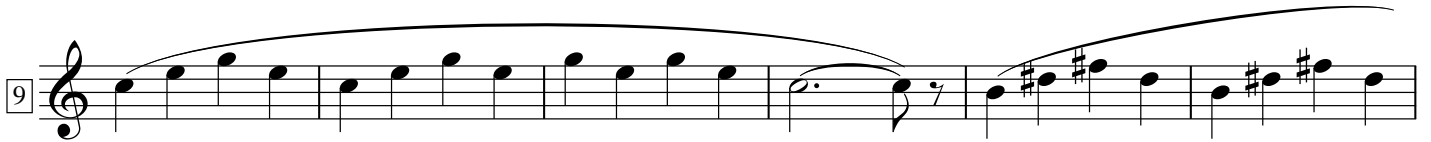
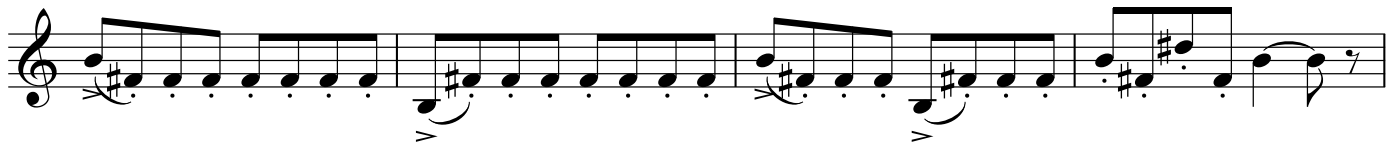

Mellophone

10
